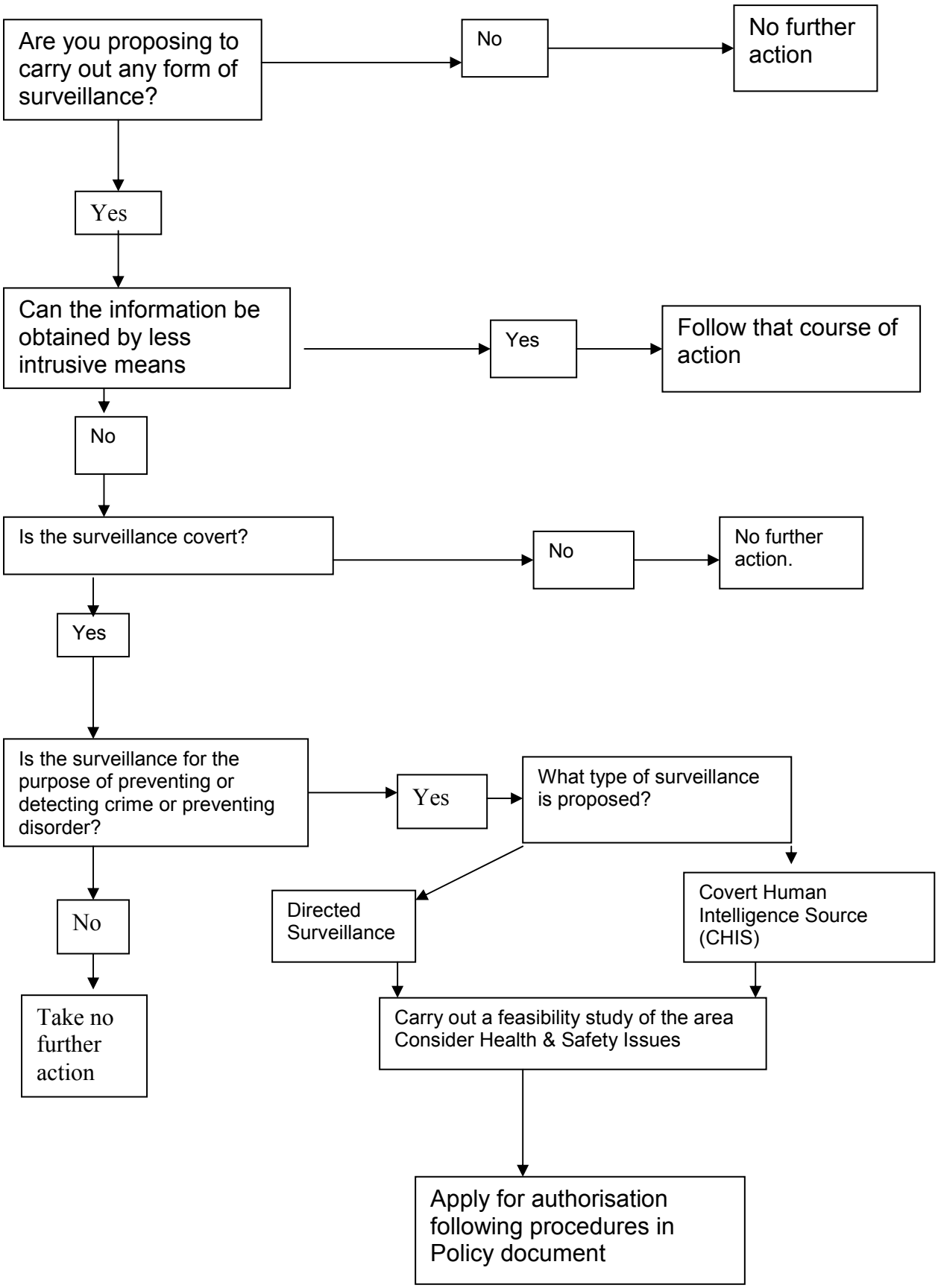Surveillance Activity Decision Process